Liberian Student Union in China (LSUIC)

National Secretariat

Fourth Quarter Report (April – June 2026)

www.lsuic.org | info@lsuic.org

Subtitle

A Report to Members, Veterans, and Stakeholders

Date of Publication

June 4, 2026

Tagline

"Leadership to the People: Building a Digital, Inclusive, and Accountable Union"

Motto

"Excellence Through Hard Work"

Contents

Executive Summary 3

1.0 Introduction 4

1.1 Purpose of the Report 4

1.2 Reporting Period 4

2.0 Quarterly Achievement of Cities 4

2.1 Xuzhou Union of Liberian Students (XULS) 4

2.2 Wuhan Union of Liberian Students (WULS) 4

2.3 Suzhou Union of Liberian Students (SULS) 5

2.4 Zhenjiang Union of Liberian Students (ZULS) 5

2.5 Changchun Union of Liberian Students (CULS) 5

2.6 Nantong Union of Liberian Students (NULS) 6

2.7 Wuhu Union of Liberian Students (WULS) 6

2.8 Taizhou Union of Liberian Students (TULS) 6

2.9 Xi'an Union of Liberian Students (XULS) 7

2.10 Huai'an Union of Liberian Students (HULS) 7

3.0 Jinhua Union of Liberian Students (JULS) 7

3.1 Xi'an Union of Liberian Students (XULS) ..... **Error! Bookmark not defined.**

3.3 Qingdao Union of Liberian Student (QULS) 8

3.4 Huzhou Union of Liberian Students (HULS) 8

3.5 Hangzhou Union of Liberian Students (HULS) 8

4.0 National Secretariat Report 9

4.1. Overview 9

4.2. Knowledge Sharing and Publications 9

4.3 Business Registration and Enterprise Support 10

4.4 Design Support and Scholars Recognition 10

4.5 Communication and Digital Visibility 11

4.6 **Membership Statistics and Analysis - LSUIC 2025-2026** 15

DEMOGRAPHIC ANALYSIS 15

ACADEMIC PROFILE ANALYSIS 17

Program Support Distribution 24

5.7 Challenges of the National Secretariat 29

5.8 Conclusion 29

Appendices 29

Pictorials from City Activities 31

Executive Summary

The fourth quarter of the 2025–2026 leadership term represented a period of marked advancement, strengthened coordination, and enhanced institutional visibility across the Liberian Students Union in China (LSUIC). Covering the months of April through June 2026, this phase reflected a mature stage of operational execution, during which both city chapters and the National Secretariat delivered substantive results in governance, welfare, communication, and community engagement.

Across LSUIC's city chapters, leadership teams demonstrated disciplined performance through targeted welfare interventions, academic support initiatives, cultural programming, democratic transitions, and strengthened administrative practices. Xuzhou expanded its welfare loan scheme and hosted major community-building events; Wuhan reinforced unity through sports and collective mobilization; Suzhou conducted a transparent election and broadened welfare activities; Zhenjiang advanced academic preparedness and cultural visibility; Changchun finalized preparations for major national programs; Nantong and Wuhu celebrated leadership graduations; Taizhou excelled in cultural representation and electoral processes; Xi'an ensured a seamless leadership transition and strong sports performance; Huai'an delivered comprehensive welfare support; Jinhua executed a competitive election season; Qingdao strengthened academic guidance; Huzhou promoted social cohesion; and Hangzhou advanced cultural integration and democratic participation.

At the national level, the Secretariat sustained institutional continuity through the publication of six editions of the LSUIC Chronicle, reinforcing documentation and communication across dispersed chapters. Business development progressed with the registration of one additional enterprise, bringing the total to twelve. Communication and branding support remained robust, highlighted by the Birthday Recognition Initiative, which honored 373 members and strengthened morale. Digital visibility expanded significantly, with Facebook recording 10K engagements, a 73% increase, and 550 new followers. The WeChat Channel generated 20,409 views from 40 new videos and gained 220 followers, while 111 videos were uploaded to YouTube to preserve institutional memory. Collectively, the quarter underscored LSUIC's commitment to transparency, student welfare, digital modernization, and sustained organizational growth.

1.0 Introduction

1.1 Purpose of the Report

This report provides a detailed overview of the key activities, accomplishments, and operational realities of the Liberian Students Union in China (LSUIC) during the fourth quarter of the 2025–2026 leadership term. It serves as an informative resource for members, alumni, and strategic partners, outlining the Union's progress in modernizing its digital record-keeping systems, strengthening communication channels, advancing inclusive governance practices, and supporting administrative functions across city chapters. Beyond documenting achievements, the report reaffirms LSUIC's dedication to transparency, responsible leadership, and sustainable institutional development. It also presents the Union's practical responses to financial limitations and engagement-related challenges, demonstrating a continued commitment to adaptive management and long-term organizational resilience.

1.2 Reporting Period

This report covers activities undertaken from April to June 2026, representing the closing phase of Quarter Four and a decisive moment in advancing the leadership's agenda. During these months, the Union moved steadily through its implementation cycle, applying planned measures and reinforcing ongoing initiatives across its structures. The results captured in this section illustrate how coordinated effort, consistent follow-through, and operational discipline shaped the Union's progress, offering a clear view of how priorities were translated into tangible outcomes.

Quarterly Achievement of Cities

2.1 Xuzhou Union of Liberian Students (XULS)

During the fourth quarter, the Xuzhou Union of Liberian Students (XULS) made significant progress in strengthening student welfare, unity, and institutional engagement. The union continued its Student Loan Initiative, providing emergency financial relief to students facing temporary challenges. Two additional students benefited this quarter, bringing the total beneficiaries to five, with loans offered at a low 5% interest rate to maintain a sustainable revolving fund. XULS successfully hosted Gathering 3.0, a unity-building picnic at Yunlong Lake that brought together over 25 Liberian students. The event enhanced social cohesion, increased awareness of union programs, and deepened understanding of student needs. The union also organized a major Dinner and Award Ceremony, presenting 31 awards to outstanding scholars and contributors. This celebration strengthened pride, motivation, and academic excellence within the community. Additionally, XULS completed the 2026 election process through the Independent Electoral Commission, ensuring transparency despite the absence of candidates. The leadership formally acknowledged the IEC's professionalism and outlined future steps. Overall, XULS demonstrated strong leadership, community engagement, and commitment to student welfare throughout the quarter.

2.2 Wuhan Union of Liberian Students (WULS)

The fourth quarter of 2026 was marked by significant progress in fostering unity, student welfare, and national pride among Liberian students in Wuhan. WULS successfully organized a student gathering that strengthened networking and raised funds to support the Wuhan Lonestar Football Team. The leadership also coordinated Liberia's participation in the Wuhan AFCON 2026

tournament by facilitating transportation and mobilizing strong community support, reinforcing solidarity among Liberian students. In addition, WULS, in collaboration with the Class of 2026, hosted a successful One-Day Sports Day to honor graduating students, promoting teamwork, friendship, and appreciation for their contributions. These initiatives reflected the leadership's commitment to effective planning, collaboration, and student-centered service, while enhancing community engagement, recreational participation, and organizational cohesion. Overall, the quarter demonstrated WULS' dedication to building a vibrant, united, and supportive Liberian student community in Wuhan.

2.3 Suzhou Union of Liberian Students (SULS)

The Fourth Quarter of 2026 was a highly productive period for the Liberian Student Union in Suzhou, marked by strong organizational performance, active welfare engagement, and a successful democratic transition. The Union held consistent monthly General Meetings, reviewed and adopted its local constitution, strengthened constitutional compliance, and improved committee accountability through regular reporting. A major milestone was the peaceful and transparent conduct of the Union's election on June 10, 2026, resulting in the election of Mr. Andrew Success Howe as President-Elect. The Executive and Election Committees collaborated effectively, including developing an MoU to address vacant positions. Welfare achievements were notable, with continued Chinese Tutorial Classes, Mental Health Awareness Sessions, fitness activities, and a successful Movie Night Closing Program on June 27, 2026. Committees also advanced plans for graduation recognition and future programs. Financial management improved through transparency efforts and preparation of a comprehensive turnover report, despite low dues participation. Overall, the quarter demonstrated strengthened leadership accountability, enhanced student welfare, and meaningful progress toward a smooth administrative transition.

2.4 Zhenjiang Union of Liberian Students (ZULS)

In the course of the fourth quarter of 2026, the Zhenjiang Union of Liberian Students achieved significant progress across academics, culture, leadership, and alumni engagement. The Union successfully organized a Final Exam Preparation Bootcamp, led by top-performing Chinese graduate students, providing intensive tutoring in Advanced Mathematics and HSK Chinese. According to the report, "participant feedback was overwhelmingly positive," with students feeling more confident for final exams. The Union also hosted the 10th Annual Liberian Independence Day Celebration, featuring cultural displays, traditional cuisine, and speeches that strengthened unity and elevated the Union's profile on campus. A smooth leadership transition was executed through a comprehensive workshop on budgeting, conflict resolution, and event management, followed by a full audit of digital records to support the incoming administration. Additionally, the Union strengthened alumni relations by compiling a complete alumni database and hosting a virtual meet-and-greet that created new mentorship and sponsorship opportunities.

2.5 Changchun Union of Liberian Students (CULS)

Amid this quarter in Changchun, Liberian students demonstrated strong teamwork and unity through fully attended activities such as meetings, birthday celebrations, cultural events, and student-wellbeing initiatives. The report notes that these activities were carried out "with so much passion and vigor," reflecting the students' commitment to supporting one another and strengthening their community. Significant progress was made in planning major upcoming Union activities. The province finalized preparations for the July 26 Independence Day celebration, the LSUIC National Convention, and the Province Election. Students expressed willingness to participate in the

convention, and leadership began working to help those facing constraints so the province could achieve strong representation. Leadership also discussed the end of the current tenure and the need for a clear measure for conducting city president elections. Overall, the quarter showcased unity, active participation, and effective preparation for major Union programs.

2.6 Nantong Union of Liberian Students (NULS)

Throughout the fourth quarter, the Nantong City Chapter achieved several important milestones. The leadership team received an official certificate of recognition for their dedicated service and effective coordination of chapter activities. The chapter successfully organized its year-end dinner, strengthening unity among members. A major highlight was the graduation of three executive leaders, Hon. Sonnie B. Akoi, Hon. Titus D. Kerkula, and Hon. K. Samuel Reed, an accomplishment celebrated by the student body. Leadership maintained consistent administrative performance, including executive consultations, preparation of quarterly and annual reports, and coordination with Provincial and National LSUIC authorities. Student welfare support remained active, offering guidance on academics, accommodation, and daily life while encouraging dues payment and peer support.

2.7 Wuhu Union of Liberian Students (WULS)

Over the fourth quarter of 2026, the LSUIC Wuhu City Chapter recorded meaningful achievements across leadership, academics, and student participation. Leadership remained active and committed, ensuring stability and continued engagement in chapter activities. Members participated in educational programs both on and off campus, contributing to their academic and professional development. A key milestone of the quarter was the successful graduation of the City President, who earned a Master's Degree in Industrial Economics from Anhui Polytechnic University, an accomplishment that reflects both personal excellence and the chapter's academic strength. The chapter maintained a stable membership of five students and continued encouraging growth by supporting newly arriving Liberian students. Additionally, one member participated in an athletic program, demonstrating extracurricular involvement and representation beyond academics. Overall, the quarter showcased academic achievement, leadership continuity, student participation, and optimism for future expansion within the Wuhu City Chapter.

2.8 Taizhou Union of Liberian Students (TULS)

Over the course of the fourth quarter (April–June 2026), the LSUIC Taizhou City Chapter achieved several important milestones that strengthened its visibility, leadership, and participation at both provincial and national levels. The chapter held regular meetings to maintain communication, coordinate plans, and update members on LSUIC activities. Members actively participated in the Taizhou African Cup of Nations, reaching the semifinals and demonstrating teamwork and sportsmanship. The chapter also represented Liberia at the International Cultural Festival at Taizhou University on June 6, promoting cultural exchange. A major accomplishment was the successful conduct of chapter elections, resulting in the election of Hon. T. Johnson Yarkpowolo as President for the 2026/2027 fiscal year. Members attended the Zhejiang Provincial Conference in Ningbo and contributed to the combined Taizhou–Ningbo team that won the provincial football tournament, earning recognition for the chapter. Additionally, the chapter participated in provincial fundraising efforts to support student attendance at the upcoming LSUIC National Conference.

2.9 Xi'an Union of Liberian Students (XULS)

All through the fourth quarter of 2026, the LSUIC Xi'an City Chapter achieved several important milestones that strengthened leadership continuity, student engagement, and community participation. A major accomplishment was the successful leadership handover ceremony on June 15, where key documents, financial records, and ongoing projects were formally transferred, ensuring a smooth and transparent transition. The chapter also excelled in sports, advancing to the final of the Xi'an AFCON Tournament and securing second place, a result that enhanced Liberia's visibility and promoted teamwork and unity among students. Additionally, the chapter organized farewell sporting activities for graduating students, creating a positive environment for interaction, appreciation, and community bonding. Throughout the quarter, leadership maintained consistent student support, offering academic and welfare guidance while encouraging participation in the upcoming LSUIC National Conference. These achievements reflect strong organization, active engagement, and sustained commitment to student welfare during an academically demanding period.

2.10 Huai'an Union of Liberian Students (HULS)

During the April through June 2026 reporting period, the Huai'an Union of Liberian Students (HULS) achieved several important milestones focused on student support, graduation activities, and community cohesion. The chapter successfully organized a guided campus tour for all Liberian students, strengthening campus familiarity, social connection, and collective belonging. HULS also hosted a graduation event honoring five master's graduates, celebrating their academic accomplishments and contributions to the student community. A major achievement was the chapter's continuous one-on-one welfare support for graduating students, including assistance with short-term apartment rentals, visa extension procedures, and health follow-ups for a member involved in an e-bike accident. Leadership also carried out routine administrative coordination with university authorities and local exit-entry offices to resolve residence and visa matters for graduates. These accomplishments reflect HULS's commitment to student welfare, academic recognition, and strong administrative support during a critical transition period.

3.0 Jinhua Union of Liberian Students (JULS)

Within the fourth quarter, the Jinhua Union of Liberian Students (JULS) achieved several major milestones that strengthened unity, transparency, and student participation. The chapter successfully held monthly general meetings, ensuring consistent communication, evaluation of activities, and active member involvement in decision-making. On May 30, JULS organized a city-wide picnic, promoting unity, relaxation, and community bonding among Liberian students. A significant achievement was the official launch of the Jinhua election season, managed by the city IEC in coordination with the national IEC. Two political parties, APP and USA, held well-organized campaign launches featuring speeches and cultural engagement. JULS also participated in the provincial election debate, showcasing strong representation at the Zhejiang Province level. On June 15, the chapter conducted a transparent and successful election, with the United Students Alliance (USA) emerging victorious with 53.8%. Leadership further strengthened JULS's visibility through active participation in provincial and national committees, enhancing collaboration and representation.

3.1 Qingdao Union of Liberian Student (QULS)

Throughout the fourth quarter, leadership of Qingdao strengthened communication and support for students by providing regular updates on academic progress, graduation preparations, scholarship opportunities, and personal welfare. Students were encouraged to stay focused on their academic goals while maintaining active participation in community activities. The chapter also enhanced unity through consistent engagement on LSUIC platforms, peer support, and open communication. Leadership promoted transparency in organizational matters and encouraged broader involvement in union affairs. Overall, the quarter demonstrated improved academic guidance, stronger community cohesion, and sustained leadership commitment to student welfare and participation.

3.2 Huzhou Union of Liberian Students (HULS)

Over the fourth quarter, the Huzhou Union successfully strengthened social engagement and leadership participation through key community activities. A friendly basketball tournament on April 18 brought Liberian and Nigerian students together, promoting teamwork, cultural exchange, and sportsmanship. On May 24, the union hosted a movie night, creating a relaxed environment for students to bond and unwind from academic responsibilities. The quarter concluded with a peaceful and transparent city election on June 15, where Fatumata S. Kieta was elected President as an independent candidate, reflecting members' confidence in her leadership.

3.3 Hangzhou Union of Liberian Students (HULS)

During the fourth quarter, the Hangzhou City Chapter achieved significant progress in community engagement, cultural integration, and democratic participation. The quarter opened with a successful Welcome and Reconnection Program at Hangzhou Normal University, featuring a friendly soccer match with Ghanaian students that strengthened cross-cultural relationships and expanded the union's network. A communal meal further enhanced unity and belonging. In May, the chapter organized a Reconciliation and Unity Meet at Zhejiang Sci-Tech University, followed by a friendly kickball match and interactive games with prizes. These activities boosted teamwork, participation, and harmony among members. The chapter also conducted election sensitization sessions, educating students on voting procedures and leadership responsibilities. On June 15, Hangzhou held a smooth and transparent city election, resulting in the election of Hon. David D. Morris as President. Overall, the quarter demonstrated strong leadership, active participation, and meaningful community-building achievements.

3.4 Dalian Union of Liberian Students (DULS)

City President Emmanuel Ngeka Luma's fourth quarter report from Dalian highlights two major challenges faced by the thirteen Liberian students at Dalian Maple Leaf College of Technology: exploitation of new arrivals by agents and a physical altercation that resulted in two admissions being revoked. The chapter responded proactively, holding meetings and engaging directly with the students involved to calm tensions and clearly explain the serious consequences of fighting in China. Alongside these issues, the community also strengthened social bonds by organizing a friendly football match with Guinean students. Although the Liberian team lost 5–0, the shared celebration afterward underscored the importance of unity over competition. Luma concludes his report with appreciation for the National President's consistent support and reaffirms his commitment to remain available whenever needed, reflecting a cooperative and respectful relationship between city and national leadership.

National Secretariat Update

4.1. Overview

The fourth quarter reflected a period of consolidated advancement within the National Secretariat, characterized by strengthened communication systems, enhanced documentation practices, and expanded digital visibility across LSUIC platforms. The Secretariat sustained consistent national engagement through the publication of six editions of the LSUIC Chronicle, reinforcing transparency and institutional continuity for members dispersed across multiple cities. Operational coordination improved through standardized design support, unified branding, and timely dissemination of information, ensuring coherence across chapters. Business development advanced with the registration of an additional union-affiliated enterprise, while member engagement was elevated through the Birthday Recognition Initiative, which honored 373 celebrants. Significant gains in digital outreach, spanning Facebook, WeChat, and YouTube, further demonstrated the Secretariat's commitment to modernized communication, organizational efficiency, and long-term institutional growth.

4.2. Knowledge Sharing and Publications

Throughout the fourth quarter, the National Secretariat sustained its communication and documentation mandate through the publication of six editions of the LSUIC Chronicle (Volume 1, Numbers 15 through 20). Each edition captured committee activities, member features, and national updates, serving a Union whose membership is dispersed across numerous cities with limited shared reading resources. The Secretariat continues to emphasize the Chronicle's role in "safeguarding the Union's institutional memory," a claim reinforced by the newsletter's consistent presence throughout this reporting period.

During this period, the Secretariat further strengthened its communication architecture by ensuring regular dissemination of information and maintaining engagement across LSUIC platforms. The Chronicle's steady publication rhythm contributed to improved transparency, stronger coordination, and a more unified national communication structure. These efforts collectively enhanced institutional continuity, reinforced member connection, and supported the Union's broader administrative and strategic objectives.

LSUIC CHRONICLE
Vol. 1 No. 15 - Liberian Student Union in China Newsletter April 30, 2026
LSUIC ANNOUNCES THE FIRST-EVER HOMECOMING TO MARK 20 YEARS OF EXCELLENCE
THE CRC INTENSIFIES CONSTITUTIONAL REFORM DRIVE
THE LSUIC CHAPLAINCY LEADS NATIONWIDE FAST AND PRAYER FOR SPIRITUAL RENEWAL
"WILD APRIL", A SOCIAL HOUR WITH BOLD CONVERSATIONS AND STRESS RELIEF FOR SCHOLARS
IN THIS EDITION

LSUIC CHRONICLE
Vol. 1 No. 20 - Liberian Student Union in China Newsletter June 22, 2026
LSUIC AUDIT COMMITTEE PRESENTS FINAL FINANCIAL AUDIT REPORT FOR 2023-2025
THE JUDICIAL BOARD TAKES CHARGE OF LSUIC AUDIT FINDINGS, FINAL RULING EXPECTED SOON
HON. VICTOR B. WEMB EARNS PRESTIGIOUS ACADEMIC STAR AWARD AT UIBE
THE COUNCIL OF COORDINATORS (CDC) GREENLIGHTS FIRST-EVER ONLINE VOTING PLATFORM
IN THIS EDITION

4.3 Business Registration and Enterprise Support

Over the quarter, the National Secretariat recorded notable progress in promoting student entrepreneurship through the steady expansion of union-affiliated businesses. One (1) new business was officially registered during this period, contributing to the broader growth. This increased the number of recognized unions-affiliated enterprises from eleven (11) to twelve (12). This continued growth underscores the National Secretariat's commitment to economically empowering students and fostering a supportive environment for entrepreneurial development within the Union. Beyond facilitating new registrations, the Secretariat also maintained active oversight of business advertisements, ensuring that all enterprises adhered to their assigned promotional time slots and upheld fairness in the Union's business ecosystem.

4.4 Design Support and Scholars Recognition

Throughout the quarter, the National Secretariat delivered extensive communication and design support to committees and city chapters, ensuring that all activities were effectively promoted and consistently aligned with the Union's branding standards. This sustained effort played a vital role in preserving a unified and professional LSUIC identity while strengthening the visibility of programs and initiatives across both national and city levels. The Secretariat's proactive engagement ensured that every announcement, event, and publication adhered to established communication guidelines, thereby enhancing clarity, uniformity, and institutional coherence.

A key highlight of the quarter was the Secretariat's continued implementation of its Birthday Recognition Initiative, one of its most reliably executed programs. From late March through late June, the Secretariat compiled and verified a comprehensive database of celebrants and recognized approximately 373 members with personalized flyers shared across the Union's platforms. This initiative has become a meaningful morale-boosting tradition, visibly reflected in the long lists of celebrant names featured in each edition of the Chronicle. By combining strong communication

support with thoughtful member engagement, the Secretariat strengthened unity, enhanced student visibility, and reinforced a sense of belonging throughout the Union.

4.5 Communication and Digital Visibility

Over the fourth quarter, the National Secretariat achieved major advancements in strengthening LSUIC's communication framework and expanding its digital presence across key platforms. The Union's Facebook page continued its upward trajectory, rising from 3.1K followers in July 2025 to 4,636 followers, marking a substantial improvement of 1,536 new followers within a single year. This growth, on a platform established in February 2016, demonstrates the increasing interest in and engagement with LSUIC's activities, reflecting the Secretariat's sustained efforts to enhance visibility and connect more effectively with its diverse audience.10K engagements, a remarkable 73% increase over the previous period. The page also gained 550 new followers, reflecting a 27% rise in audience size. Traffic sources showed that 67% of new reach came from Suggested Content, followed by 24% from Follower Feed, 4% from Unavailable sources, and 5% from Other channels. In terms of content access, Feed traffic accounted for 76%, with Reels contributing 12%, Page visits 9%, and Other sources 3%. These metrics collectively demonstrate the effectiveness of the Secretariat's digital communication strategy and the growing visibility of LSUIC activities.

On the WeChat Channel, the Secretariat continued its aggressive digital expansion. Over the current fiscal year, 40 new videos were uploaded, excluding the 10 videos produced under the previous administration. These uploads generated 20,409 total views, with the channel's followers increasing from 100 within two years to 320, marking a significant gain of 220 new followers within six months. Engagement remained strong, with approximately 1,432 total likes and loves, alongside 919 shares and comments, reflecting active audience interaction and content relevance.

Further extending LSUIC's digital archive, the Secretariat uploaded 111 videos to the Union's YouTube channel, capturing major programs, events, and institutional activities. This systematic documentation ensures long-term preservation of LSUIC's institutional memory while expanding access for members across China and beyond.

Collectively, these achievements highlight the Secretariat's commitment to leveraging digital platforms to enhance visibility, strengthen communication, and ensure comprehensive documentation of the Union's work for broader engagement and future reference.

Facebook Views Trend

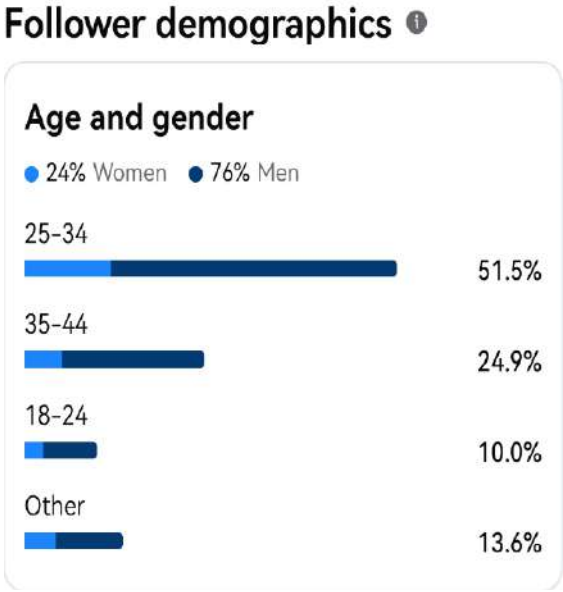

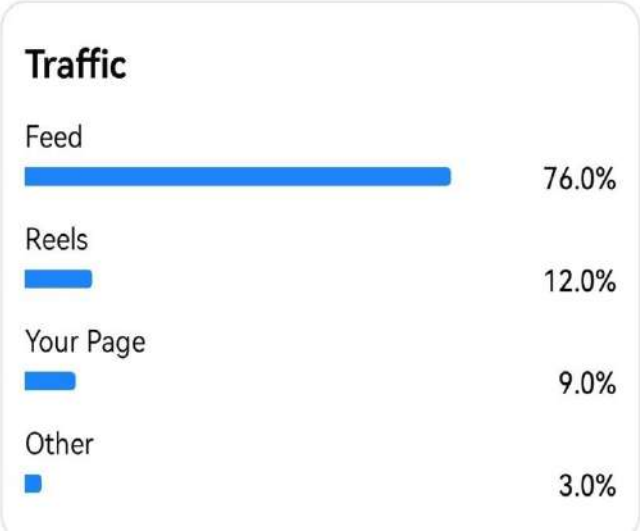

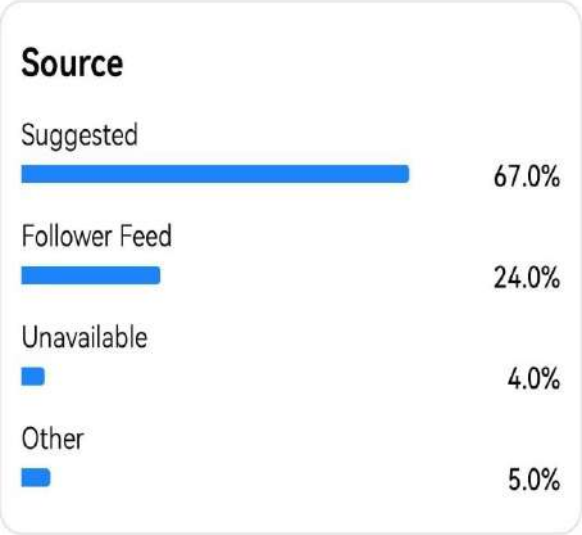

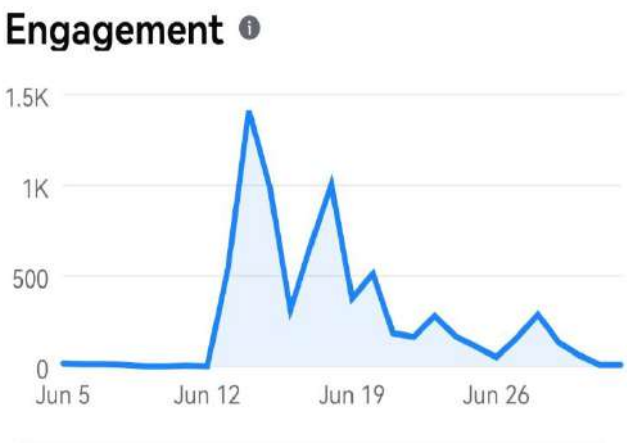

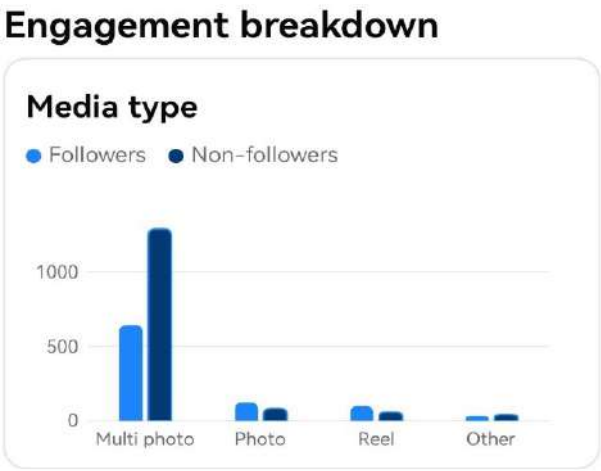

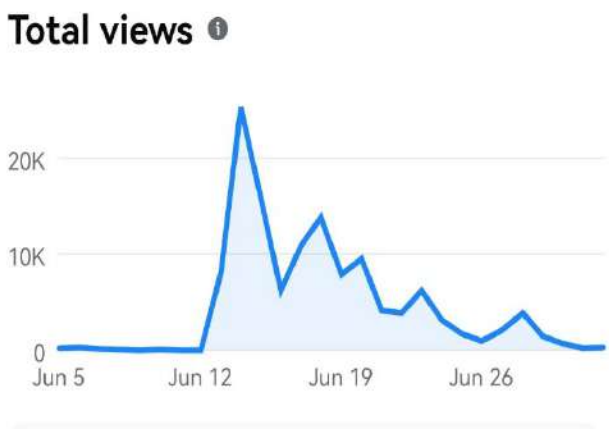

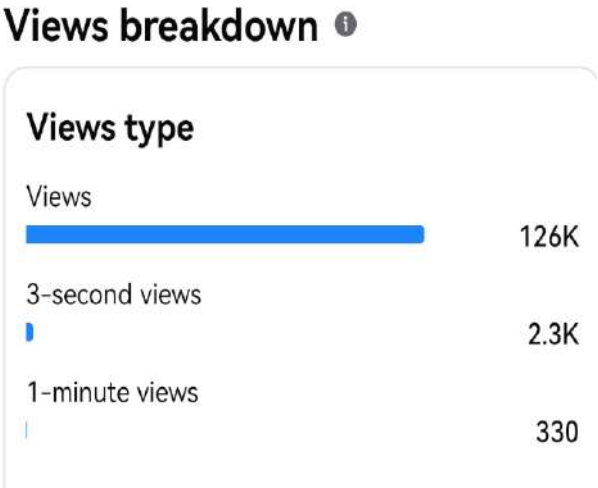

YouTube Channel View Trend

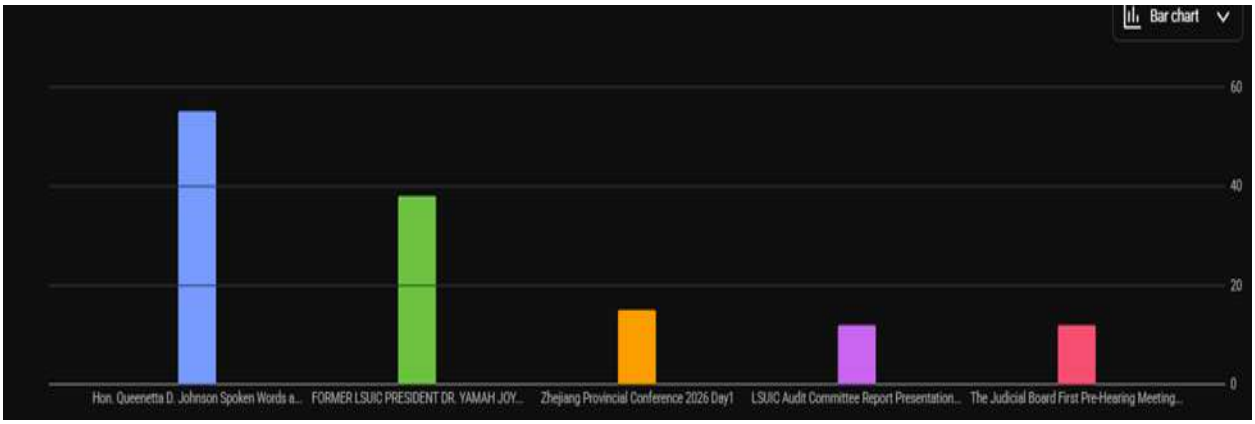

Video title	Views	Watch time (hours	Impression	Impressions click-through rate (%
	202	16.9197	10202	1.12
Hon. Queenetta D. Johnson Spoken Words at LSUIC 2026 Graduation	55	0.4748	186	3.76
FORMER LSUIC PRESIDENT DR. YAMAH JOY BARVOR RELEASES â€œMEMOIR ZEELAH"	38	2.7842	4606	0.61
Zhejiang Provincial Conference 2026 Day1	15	1.7558	328	2.13
The Judicial Board First Pre-Hearing Meeting with AC Chair and NEC	12	4.5792	219	3.65
LSUIC Audit Committee Report Presentation for the 2023â€“2025 Leadership	12	3.1632	141	6.38
LSUIC 2026 Graduation Ceremony and Academic Excellence Award	9	0.1345	425	1.65
JB Day 2 Prehearing with Hon. Moore and Tarnue Choice	9	2.4223	386	1.3
2026 LSUIC and LINSU MoU Ceremony	8	0.0181	280	1.79
Judicial Board Pre-Hearing with Hon. Johnson	8	0.2221	713	0.98
LSUIC Ladies Talk Part-1	5	0.0169	432	1.16
LSUIC Ladies Talk Part II	4	0.0679	808	0.37
April 8, 2026 Joint Leadership Meeting with the AC	4	1.0337	207	1.45
LSUIC First Academic Excellence Award (AEA) 2026	3	0.0191	418	0.72
Shanghai Moment 2023	3	0.1087	7	42.86
Jinan 2026 Conference - H.E. Hon. Ruphine M. Harmon	2	0.0026	31	3.23
Hangzhou 2021 Farewell	1	0.0022	5	20
LSUIC November 2025 Voices and Highlights	1	0.0006	14	7.14
LSUIC 2025-2026 3rd Quarter Meeting, Part 1	1	0.0057	7	14.29
LSUIC Lonestar Victory âš½ðŸ†ðŸ¥‡ðŸŽ‰	1	0	7	0
Shanghai Moment 2023	1	0.0316	7	14.29
Legacy Hour Edition 4: Hon. Aaron Torwah Guanue	1	0.0088	6	0
LIBERIA REPRESENTED AT VARIOUS CHINESE UNIVERSITIES INTERNATIONAL CULTURAL EVENT!	1	0.0044	9	11.11
CLASS OF 2023	1	0.0078	6	16.67
LSUIC 2024 MOTHER OF THE YEAR AND SPECIAL MOTHERS!	1	0.0027	30	3.33
PPC: LSUIC Creative Writing Program	1	0.0008	19	0
Unification Day Spoken Word from Hon. Queenetta D. Johnson	1	0.0023	9	11.11
Judicial Board Pre-Hearing with Hon. Mason	1	0.0083	247	0.4
Shaghai Moment 2023 1	1	0.0055	6	16.67
LSUIC Celebrates Liberia National Unification Day	1	0.0077	10	0
Liberia vs. Zimbabwe Game Highlights!	1	0.0278	16	6.25

4.6 Membership Statistics and Analysis - LSUIC 2025-2026

First, Second, Third and Fourth Quarters (July – June)
Source: New Website Data, 2025 August to 2026 June 26
www.lsuic.org | info@lsuic.org

SUMMARY ANALYSIS

Total Members Registration/Update for the 1st ,2nd ,3rd & 4th Quarters:	**407**
Average Age:	27.2 years
Gender Distribution: Male: 263 (64.6%) -	**Female**: **144 (35.4%)**
Most Popular Major: COMPUTER SCIENCE AND TECHNOLOGY:	74 Students
Most Represented County:	MONTSERRADO-136 Students
University with The Most Registered Members in the Third Quarter: SUZHOU UNIVERSITY OF SCIENCE AND TECHNOLOGY	27 Students
Estimated Completion Rate (for graduation):	19.7%

DEMOGRAPHIC ANALYSIS

GENDER DISTRIBUTION

Gender	Count	Percentage
FEMALE	**144**	**35.4**
MALE	**263**	**64.6**

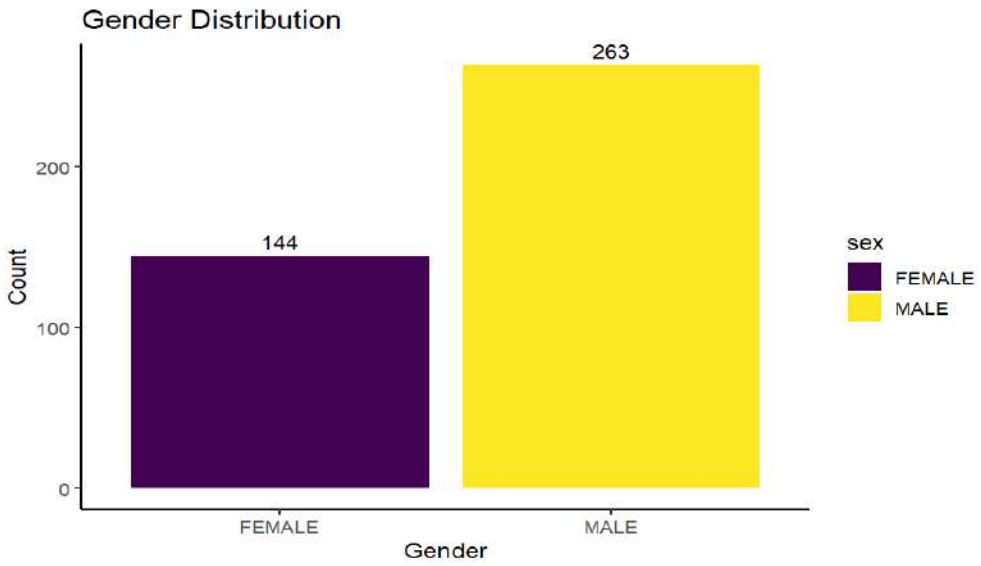

AGE DISTRIBUTION

Min_Age	Median_Age	Min_Age	Min_Age	Sd_Age
27.2	**26.1**	**0.309**	**88.5**	**6.66**

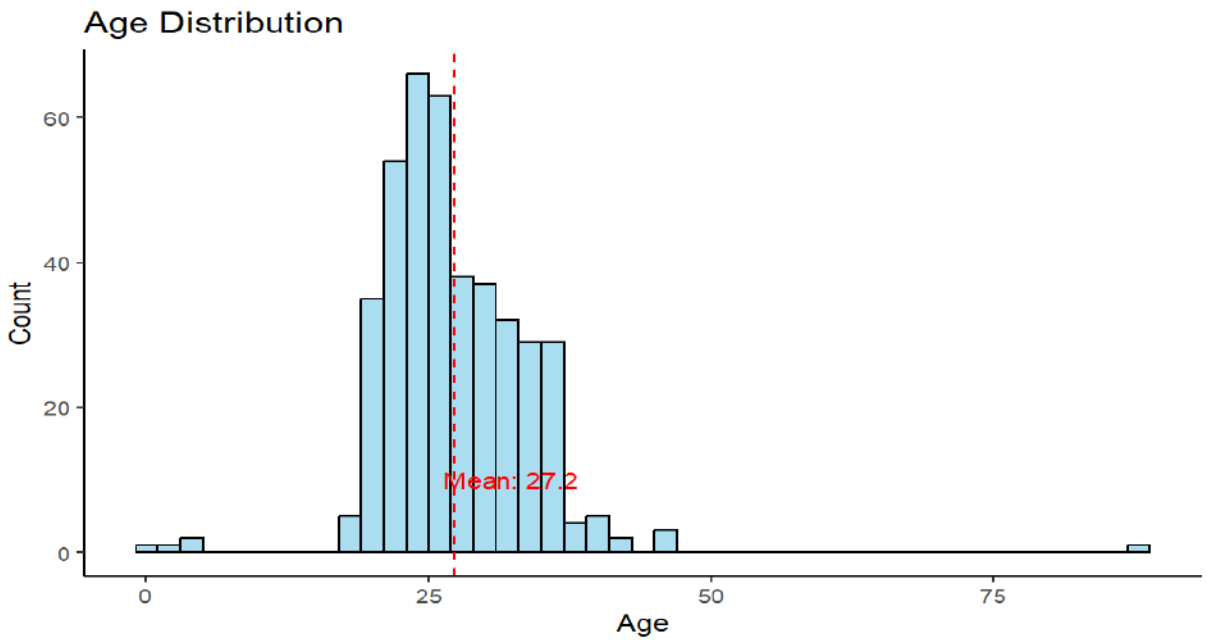

COUNTY DISTRIBUTION

County	Count	Percentage
MONTSERRADO	136	33.41523342
LOFA	57	14.004914
BONG	40	9.828009828
NIMBA	39	9.582309582
GRAND BASSA	28	6.87960688
GRAND KRU	17	4.176904177
MARYLAND	17	4.176904177
GRAND CAPE MOUNT	16	3.931203931
SINOE	14	3.43980344
RIVER GEE	10	2.457002457
GRAND GEDEH	9	2.211302211
RIVERCESS	8	1.965601966
BOMI	7	1.71990172
MARGIBI	6	1.474201474
GBARPOLU	3	0.737100737

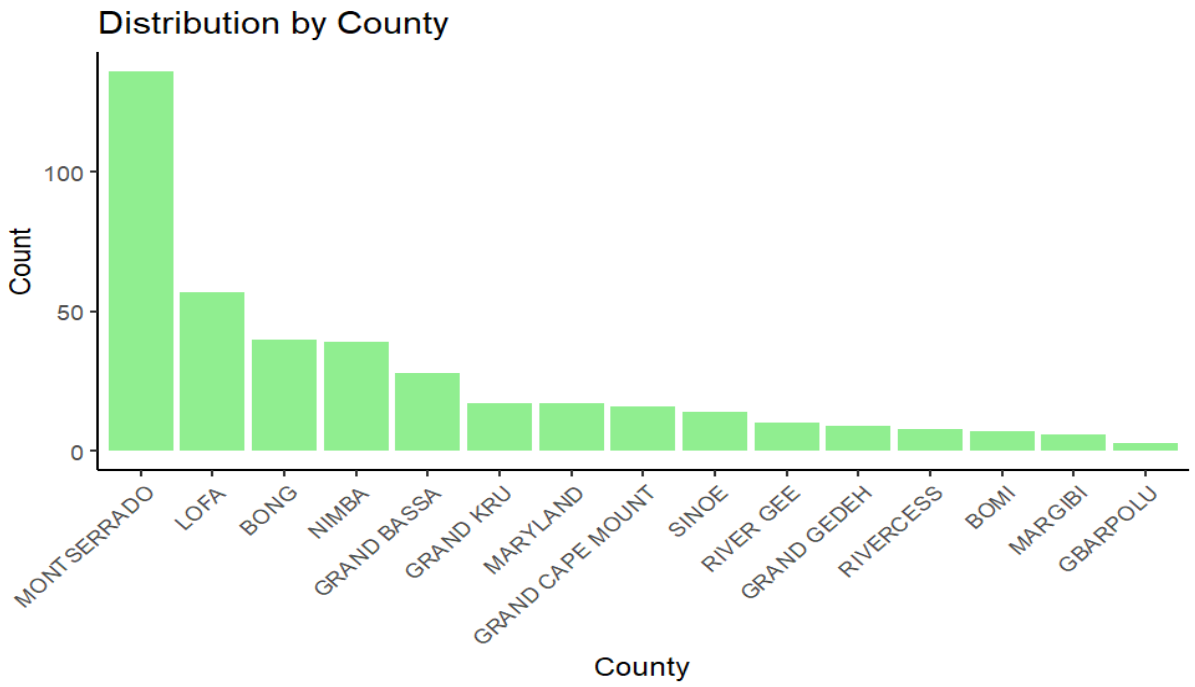

ACADEMIC PROFILE ANALYSIS

STATUS SUMMARY

Status	Count	Percentage
CHINESE LANGUAGE	29	7.13
DIPLOMA	24	5.9
GRADUATE	143	35.1
POSTGRADUATE	30	7.37
UNDERGRADUATE	181	44.5

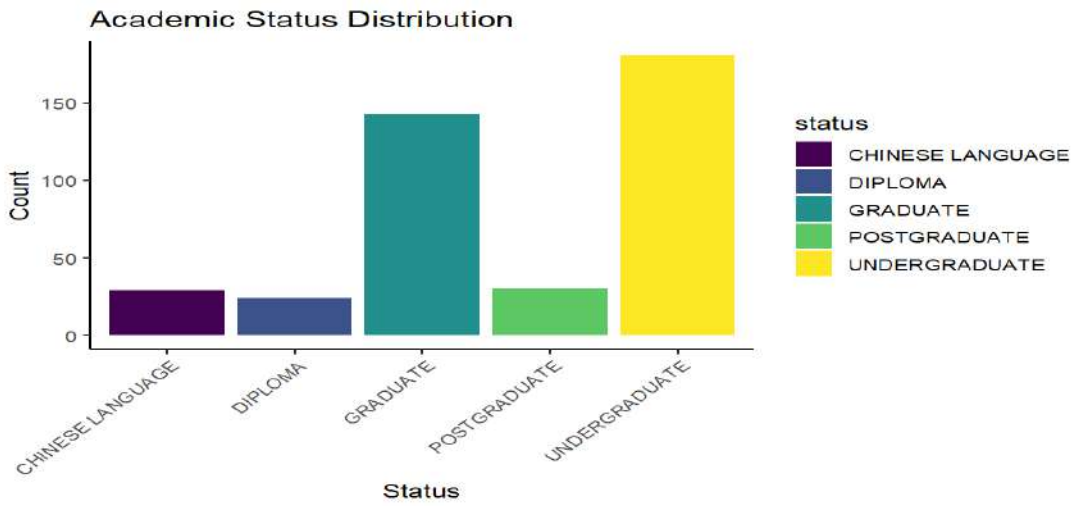

MAJOR DISTRIBUTION

Major	Count
COMPUTER SCIENCE AND TECHNOLOGY	74
INTERNATIONAL ECONOMICS AND TRADE	50
BUSINESS ADMINISTRATION	24
CHINESE LANGUAGE	21
ENVIRONMENTAL ENGINEERING	17
ENVIRONMENTAL SCIENCE AND ENGINEERING	17
CIVIL ENGINEERING	16
NURSING	12
PUBLIC HEALTH	9
BIOTECHNOLOGY	8
MATERIALS SCIENCE AND ENGINEERING	6
PHARMACY	6
PUBLIC ADMINISTRATION	6
ELECTRICAL ENGINEERING	5
MECHANICAL ENGINEERING	5
CHEMICAL ENGINEERING AND TECHNOLOGY	4
CLINICAL MEDICINE	4
INTERNATIONAL BUSINESS	4
MANAGEMENT SCIENCE AND ENGINEERING	4
MEDICINE	4
ACCOUNTING	3
APPLIED ECONOMICS	3
BUSINESS MANAGEMENT	3
ECONOMICS	3
FINANCE	3
MATERIALS AND CHEMICAL ENGINEERING	3
MICROBIOLOGY	3
TEXTILE ENGINEERING	3
AGRICULTURE	2
ARCHITECTURE	2
AUDITING	2
ELECTRONIC COMMERCE	2
FOREST SCIENCE	2
INDUSTRIAL ECONOMICS	2
INFORMATION AND COMMUNICATION ENGINEERING	2
LOGISTICS MANAGEMENT	2
MANAGEMENT	2
MEDICINAL CHEMISTRY	2
MINING ENGINEERING	2
PETROLEUM ENGINEERING	2
PUBLIC HEALTH AND PREVENTIVE MEDICINE	2
AGRICULTURAL SCIENCE AND ENGINEERING	1
ANALYTICAL CHEMISTRY	1
ANIMAL MEDICAL SCIENCE	1

AQUATIC SCIENCE	1
BIOCHEMISTRY	1
BIOENGINEERING	1
BIOLOGY	1
BUSINESS	1
CHEMICAL BIOLOGY	1
CHEMISTRY	1
CHILD ADOLESCENT AND MATERNAL HEALTH CARE	1
COMPARATIVE EDUCATION	1
CONSTRUCTION ENGINEERING TECHNOLOGY	1
CROSS BORDER E COMMERCE	1
DEMOGRAPHY	1
ENERGY AND POWER ENGINEERING	1
ENGINEERING	1
ENGINEERING PROJECT MANAGEMENT	1
ENVIRONMENTAL ENGINEERING SCIENCE	1
EPIDEMIOLOGY AND SENOGRAPHY	1
FISHERIES	1
FISHERY DEVELOPMENT	1
FISHERY SCIENCE	1
FOOD SCIENCE AND ENGINEERING	1
GEOTECHNICAL ENGINEERING	1
HEALTHCARE MANAGEMENT	1
INFORMATION ENGINEERING	1
INFORMATION TECHNOLOGY	1
INTELLECTUAL PROPERTY LAW	1
INTELLIGENT MANUFACTURING	1
INTERNATIONAL BUSINESS AND MANAGEMENT	1
INTERNATIONAL RELATIONS	1
JOURNALISM AND INFORMATION COMMUNICATION	1
JURIS MASTER	1
MANDARIN	1
MARINE SCIENCE	1
MARKETING	1
MECHATRONIC ENGINEERING	1
MEDICAL BIOCHEMISTRY AND MOLECULAR BIOLOGY	1
NEW ENERGY SCIENCE AND ENGINEERING	1
NURSING SCIENCE	1
PHARMACEUTICAL SCIENCE	1
PLANT PROTECTION	1
PSYCHOLOGY	1
PUBLIC MANAGEMENT	1
PUBLIC POLICY	1
PUBLIC POLICY RULE OF LAW	1
RAILWAY TRANSPORTATION ENGINEERING	1
RESOURCE AND ENVIRONMENTAL ENGINEERING	1

RESOURCE UTILIZATION AND PLANT PROTECTION	1
RURAL AND URBAN PLANNING	1
SOCIAL WORK	1
STOMATOLOGY	1
SUPPLY CHAIN MANAGEMENT	1
TRAFFIC AND TRANSPORTATION	1
TRAFFIC AND TRANSPORTATION ENGINEERING	1
TRANSPORT ECONOMICS AND LOGISTICS	1
TRANSPORTATION ENGINEERING	1
VEHICLE ENGINEERING	1
WATER AND SOIL CONSERVATION AND DESERTIFICATION CONTROL	1
WOOD SCIENCE AND ENGINEERING	1

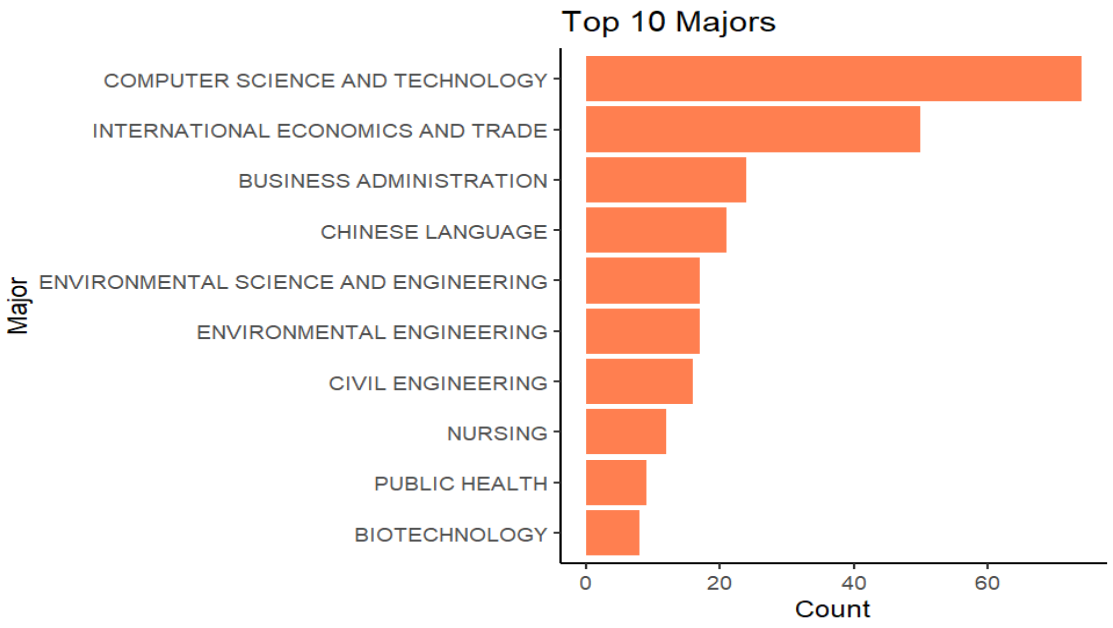

University Distribution

University	Count
SUZHOU UNIVERSITY OF SCIENCE AND TECHNOLOGY	27
CHANG'AN UNIVERSITY	12
JIANGSU NORMAL UNIVERSITY	12
HUNAN UNIVERSITY OF TECHNOLOGY	10
NANTONG UNIVERSITY	10
ZHEJIANG NORMAL UNIVERSITY	10
CHINA UNIVERSITY OF PETROLEUM	9
DALIAN MAPLE LEAF COLLEGE OF TECHNOLOGY	9
CENTRAL SOUTH UNIVERSITY	8
SHANDONG FIRST MEDICAL UNIVERSITY	8

GUIZHOU INSTITUTE OF TECHNOLOGY	7
JIANGXI UNIVERSITY OF SCIENCE AND TECHNOLOGY	7
SHANGHAI UNIVERSITY OF ENGINEERING SCIENCE	7
WUHAN TEXTILE UNIVERSITY	7
HOHAI UNIVERSITY	6
SHANDONG JIANZHU UNIVERSITY	6
GUIZHOU UNIVERSITY	5
HARBIN INSTITUTE OF TECHNOLOGY	5
JIANGSU UNIVERSITY	5
CHINA THREE GORGES UNIVERSITY	4
NANJING INSTITUTE OF TECHNOLOGY	4
NANTONG VOCATIONAL UNIVERSITY	4
SICHUAN UNIVERSITY OF CULTURE AND ARTS	4
SOUTHERN MEDICAL UNIVERSITY	4
TAIZHOU UNIVERSITY	4
UNIVERSITY OF SOUTH CHINA	4
WENZHOU UNIVERSITY	4
WUHAN UNIVERSITY	4
XUZHOU UNIVERSITY OF TECHNOLOGY	4
YANGTZE UNIVERSITY	4
GUIZHOU NORMAL UNIVERSITY	3
HUAIYIN INSTITUTE OF TECHNOLOGY	3
NANJING AGRICULTURAL UNIVERSITY	3
NANJING FORESTRY UNIVERSITY	3
NORTH CHINA UNIVERSITY OF TECHNOLOGY	3
NORTHEAST FORESTRY UNIVERSITY	3
SHANDONG UNIVERSITY OF FINANCE AND ECONOMICS	3
SHANGHAI LIXIN UNIVERSITY OF ACCOUNTING AND FINANCE	3
SHANGHAI UNIVERSITY	3
TONGJI UNIVERSITY	3
XUZHOU INSTITUTE OF TECHNOLOGY	3
XUZHOU MEDICAL UNIVERSITY	3
YANSHAN UNIVERSITY	3
ZHEJIANG SCI-TECH UNIVERSITY	3
ZHENGZHOU UNIVERSITY	3
ANHUI POLYTECHNIC UNIVERSITY	2
BEIJING JIAOTONG UNIVERSITY	2
CANGZHOU VOCATIONAL AND TECHNICAL COLLEGE	2
CENTRAL CHINA NORMAL UNIVERSITY	2
CENTRAL SOUTH UNIVERSITY OF FORESTRY AND TECHNOLOGY	2
CHANGCHUN UNIVERSITY OF SCIENCE AND TECHNOLOGY	2
CHINA PHARMACEUTICAL UNIVERSITY	2
CHINA WEST NORMAL UNIVERSITY	2

EAST CHINA UNIVERSITY OF SCIENCE AND TECHNOLOGY	2
FUZHOU UNIVERSITY OF INTERNATIONAL STUDIES AND TRADE	2
HARBIN INSTITUTE OF TECHNOLOGY (SHENZHEN)	2
HEILONGJIANG UNIVERSITY	2
HENAN UNIVERSITY OF TECHNOLOGY	2
HUAZHONG UNIVERSITY OF SCIENCE AND TECHNOLOGY	2
HUZHOU NORMAL UNIVERSITY	2
JIANGNAN UNIVERSITY	2
JIANGSU UNIVERSITY OF SCIENCE AND TECHNOLOGY	2
JIAXING UNIVERSITY	2
JINZHOU MEDICAL UNIVERSITY	2
LIAONING UNIVERSITY OF TECHNOLOGY	2
LINYI UNIVERSITY	2
LISHUI UNIVERSITY	2
NANJING AUDIT UNIVERSITY	2
NANJING UNIVERSITY OF AERONAUTICS AND ASTRONAUTICS	2
NANJING UNIVERSITY OF INFORMATION SCIENCE AND TECHNOLOGY	2
NINGBO UNIVERSITY	2
NORTH CHINA UNIVERSITY OF WATER RESOURCE AND ELECTRIC POWER	2
SICHUAN AGRICULTURAL UNIVERSITY	2
TIANJIN UNIVERSITY	2
UNIVERSITY OF INTERNATIONAL BUSINESS AND ECONOMICS	2
XIANYANG NORMAL UNIVERSITY	2
ZHONGNAN UNIVERSITY OF ECONOMICS AND LAW	2
ANHUI AGRICULTURAL UNIVERSITY	1
ASIA UNIVERSITY	1
BEIBU GULF UNIVERSITY	1
BEIJING NORMAL UNIVERSITY	1
BEIJING TECHNOLOGY AND BUSINESS UNIVERSITY	1
BEIJING UNIVERSITY OF CHEMICAL TECHNOLOGY	1
BEIJING WUZI UNIVERSITY	1
BOHAI UNIVERSITY	1
CAPITAL UNIVERSITY OF ECONOMICS AND BUSINESS	1
CHENGDU NORMAL UNIVERSITY	1
CHENGDU UNIVERSITY OF TECHNOLOGY	1
CHINA AGRICULTURAL UNIVERSITY	1
CHINA JILIANG UNIVERSITY	1
CHINA SHANGHAI COOPERATION UNIVERSITY	1
CHINA UNIVERSITY	1
CHINA UNIVERSITY OF PETROLEUM (EAST CHINA)	1
CHINA UNIVERSITY OF PETROLEUM (HUADONG)	1
CHONGQING INSTITUTE OF FOREIGN STUDIES	1
CHONGQING UNIVERSITY OF TECHNOLOGY	1

DALIAN MAPLE LEAF COLLEGE OF SCIENCE AND TECHNOLOGY	1
DALIAN MAPLE LEAF UNIVERSITY OF TECHNOLOGY	1
EXCHANGE CENTER OF XINYU UNIVERSITY	1
FOSHAN UNIVERSITY	1
FRESHWATER FISHERIES RESEARCH CENTER	1
FUJIAN MEDICAL UNIVERSITY	1
GUANGDONG WOMEN POLYTECHNIC	1
GUIZHOU MEDICAL UNIVERSITY	1
HANGZHOU NORMAL UNIVERSITY	1
HENAN UNIVERSITY OF SCIENCE AND TECHNOLOGY	1
HUAIAN UNIVERSITY	1
HUAIYIN NORMAL UNIVERSITY	1
HUBEI NORMAL UNIVERSITY	1
HUBEI UNIVERSITY OF TECHNOLOGY	1
JIANGSU MEDICAL COLLEGE	1
JIANGSU UNIVERSITY OF TECHNOLOGY	1
JIANGSU VOCATIONAL COLLEGE OF MEDICINE	1
JIANGXI SCIENCE AND TECHNOLOGY NORMAL UNIVERSITY	1
JINGCHU UNIVERSITY OF TECHNOLOGY	1
JINGLING INSTITUTE OF TECHNOLOGY	1
JINING UNIVERSITY	1
LIAONING PETROCHEMICAL UNIVERSITY	1
NANCHANG HANGKONG UNIVERSITY	1
NANJING INSTITUTE OF TECHNOLOGY AND ENGINEERING	1
NANJING UNIVERSITY OF INDUSTRY TECHNOLOGY	1
NANJING UNIVERSITY OF POSTS AND TELECOMMUNICATIONS	1
NANJING UNIVERSITY OF SCIENCE AND TECHNOLOGY	1
NANKAI UNIVERSITY	1
NAVAL MEDICAL UNIVERSITY	1
NINGBO INSTITUTE OF TECHNOLOGY	1
NINGBOTECH UNIVERSITY	1
NORTH CHINA ELECTRIC POWER UNIVERSITY	1
NORTH HENAN MEDICAL UNIVERSITY	1
NORTHEAST NORMAL UNIVERSITY	1
OCEAN UNIVERSITY OF CHINA	1
PANZHIHUA UNIVERSITY	1
QINGDAO UNIVERSITY OF SCIENCE AND TECHNOLOGY	1
QUFU NORMAL UNIVERSITY	1
SHANGHAI NATIONAL ACCOUNTING INSTITUTE	1
SHANGHAI UNIVERSITY OF ENGINEERING SCIENCE AND TECHNOLOGY	1
SHAOXING UNIVERSITY	1
SHIJIAZHUANG TIEDAO UNIVERSITY	1
SOUTH WESTERN UNIVERSITY OF FINANCE AND ECONOMICS	1

SOUTHWEST UNIVERSITY	1
SUZHOU UNIVERSITY	1
TIANJIN UNIVERSITY OF TECHNOLOGY AND EDUCATION	1
TONGREN PRESCHOOL EDUCATION COLLEGE	1
TSINGHUA UNIVERSITY	1
UNIVERSITY OF JINAN	1
UNIVERSITY OF SCIENCE AND TECHNOLOGY OF CHINA	1
WEIFANG UNIVERSITY OF SCIENCE AND TECHNOLOGY	1
WUHAN INSTITUTE OF FOREIGN LANGUAGE AND INTERNATIONAL AFFAIRS	1
WUHAN INSTITUTE OF TECHNOLOGY	1
WUHAN TECHNOLOGY AND BUSINESS UNIVERSITY	1
WUXI UNIVERSITY	1
XI'AN JIAOTONG UNIVERSITY	1
XI'AN TECHNOLOGICAL UNIVERSITY	1
XIANGYA SCHOOL OF PUBLIC HEALTH, CENTRAL SOUTH UNIVERSITY	1
XICHANG UNIVERSITY	1
YANGTZE UNIVERSITY INTERNATIONAL	1
YANGZHOU UNIVERSITY	1
YUNNAN UNIVERSITY OF FINANCE AND ECONOMICS	1
ZHEJIANG CHINESE MEDICAL UNIVERSITY	1
ZHEJIANG UNIVERSITY	1
ZHENJIANG CHINESE MEDICAL UNIVERSITY	1

Program Support Distribution

Program support	Count	Percentage
BILATERAL	16	3.93
CSC	34	8.35
MOFCOM	25	6.14
PARTIAL	69	17.0
SELF-SUPPORTED	91	22.4
UNIVERSITY SCHOLARSHIP	172	42.3

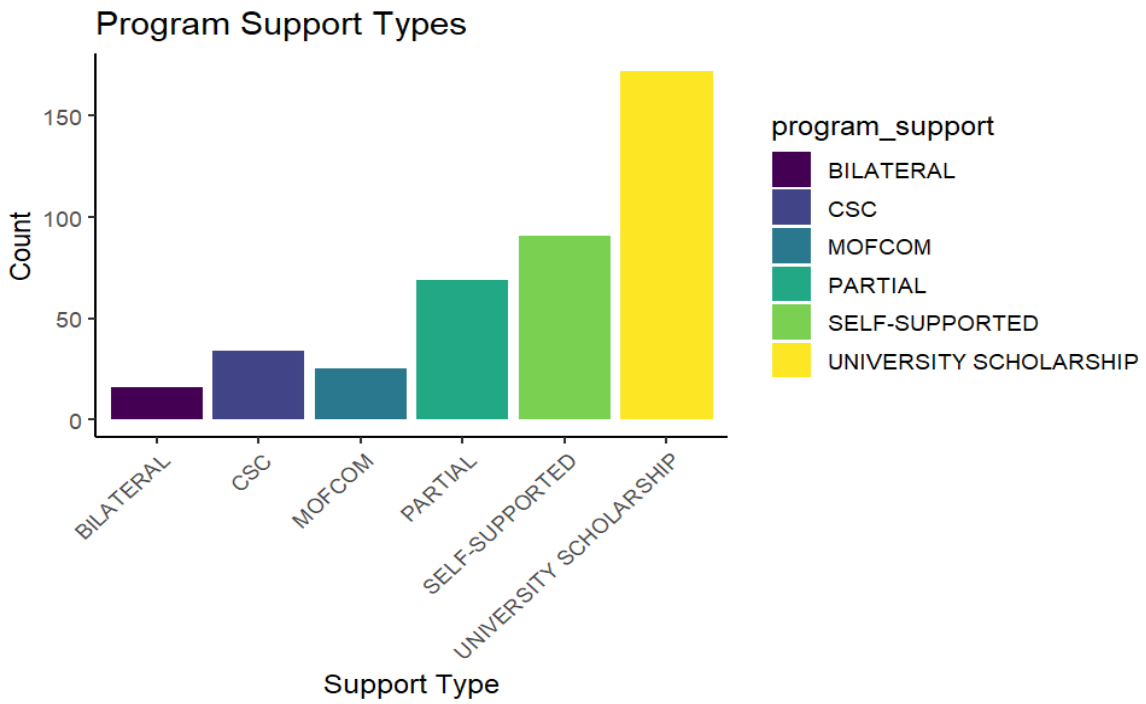
Program Support Types
Count
150
100
50
0
BILATERAL
CSC
MOFCOM
PARTIAL
SELF-SUPPORTED
UNIVERSITY SCHOLARSHIP
Support Type
program_support
BILATERAL
CSC
MOFCOM
PARTIAL
SELF-SUPPORTED
UNIVERSITY SCHOLARSHIP

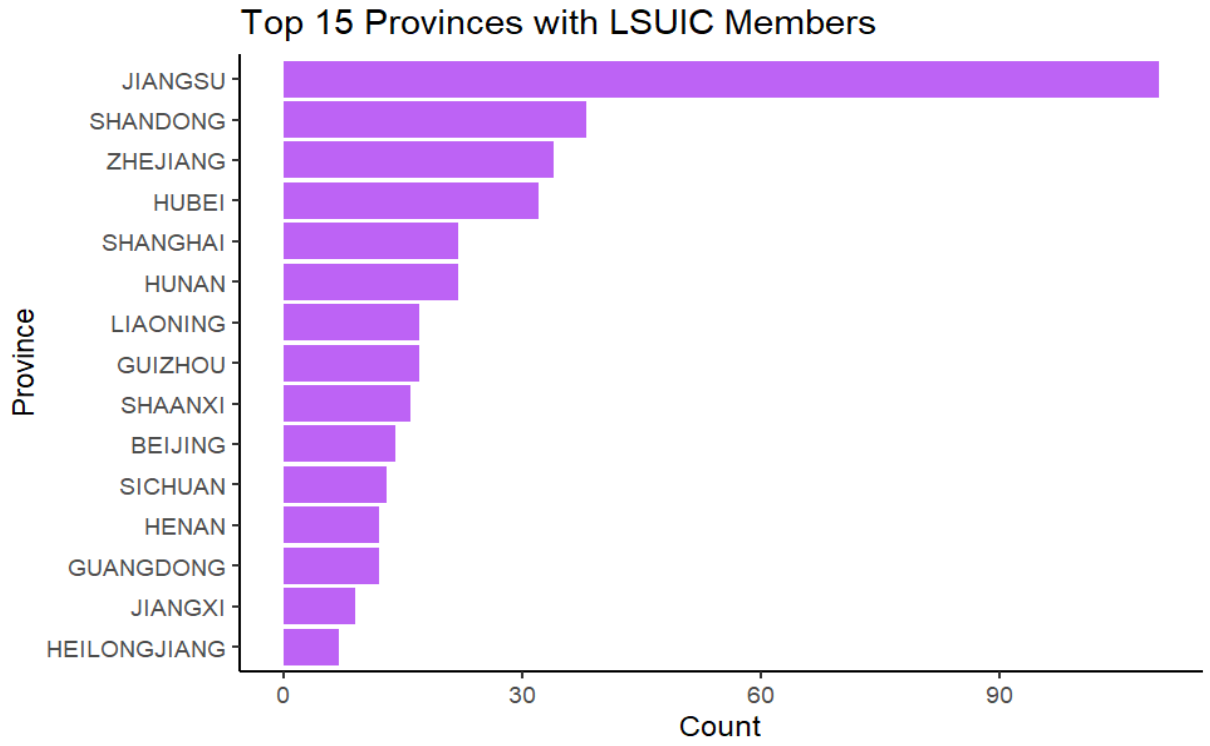
Top 15 Provinces with LSUIC Members
Province
JIANGSU
SHANDONG
ZHEJIANG
HUBEI
SHANGHAI
HUNAN
LIAONING
GUIZHOU
SHAANXI
BEIJING
SICHUAN
HENAN
GUANGDONG
JIANGXI
HEILONGJIANG
0
30
60
90
Count

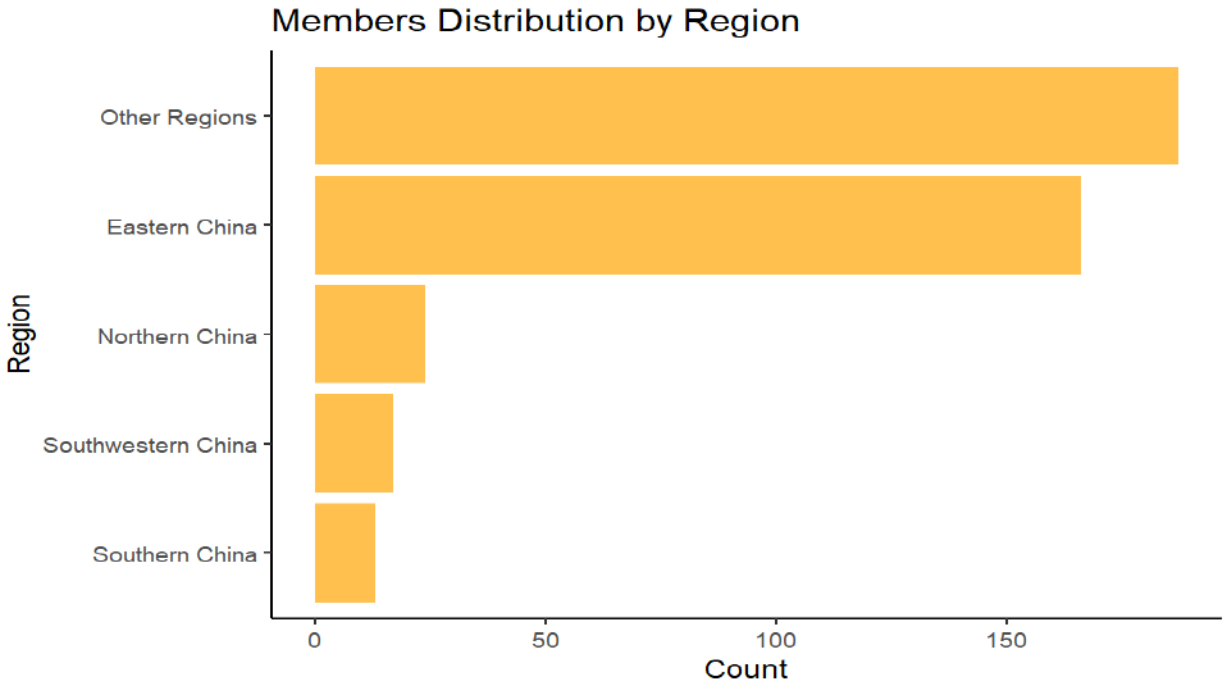
Members Distribution by Region
Other Regions
Eastern China
Northern China
Southwestern China
Southern China
Region
0
50
100
150
Count

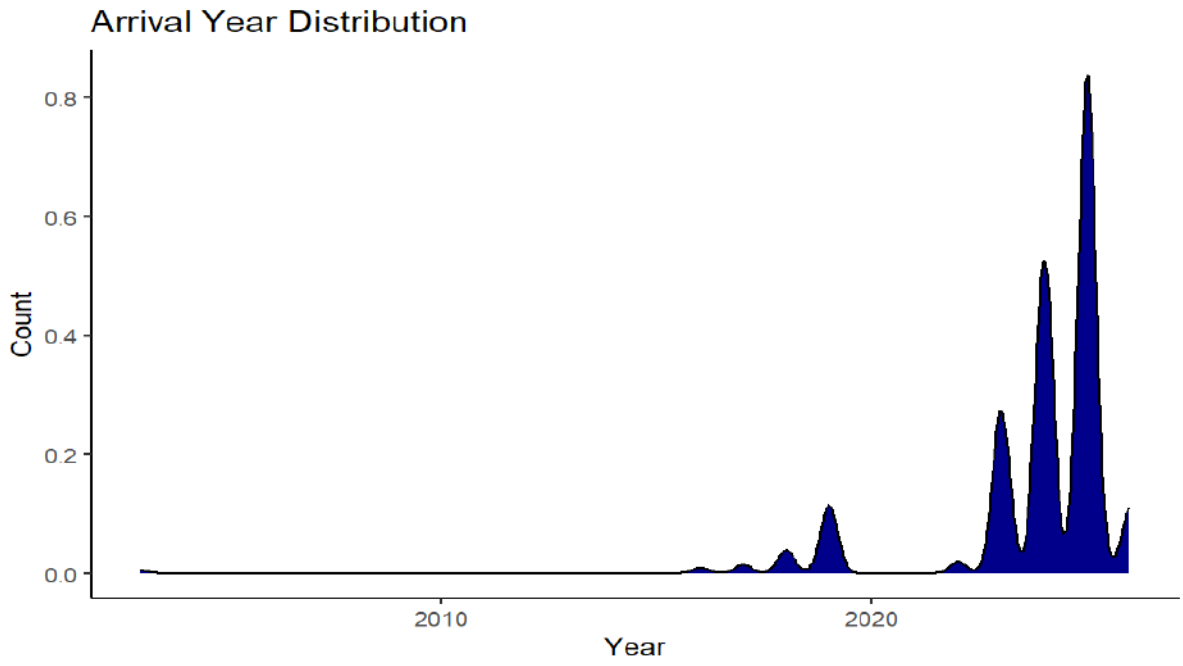
Arrival Year Distribution
0.8
0.6
0.4
0.2
0.0
Count
2010
2020
Year

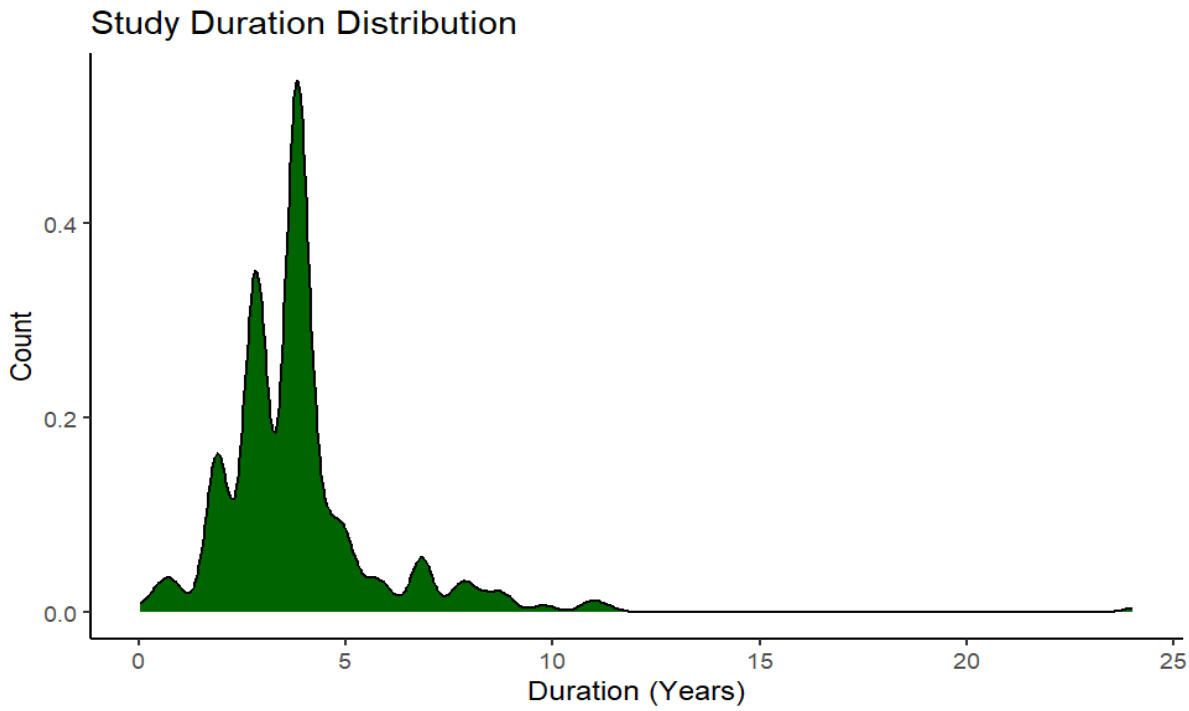

What We Were Testing

We wanted to know if there is a **real difference** in average age between female and male scholars, or if any difference we see is just due to random chance.

The Basic Numbers

1. **Female scholars** had an average age of **26.5 years**
2. **Male scholars** had an average age of **27.7 years**
3. So, male scholars were about **1.2 years older** on average

Then we ask ourselves:

Is this 1.2-year difference meaningful, or could it just be a coincidence?

The Main Finding

No statistically significant difference was found between the ages of female and male scholars.

What Does "Not Significant" Mean?

Think of it this way: If you randomly picked two groups of people from the same population, you would often see small differences in their average ages. The difference we found (1.2 years) is small enough that it could easily happen by chance.

The p-value Explained

1. The **p-value** is 0.1176 (about 12%)
2. In simple terms: there is a **12% chance** that we would see this age difference even if there were NO real difference between genders
3. Most researchers use a 5% "cutoff" ($p < 0.05$) to call something significant
4. Since 12% is greater than 5%, we cannot confidently say men and women have different average ages

The Confidence Interval

The 95% confidence interval ranges from **-2.61 to 0.29** years. This means:

1. We are 95% confident that the true age difference between genders falls somewhere between women being 2.6 years younger to women being 0.3 years older
2. Because this interval includes zero (which would mean no difference), it reinforces that we cannot rule out there being no real age difference. There is no strong statistical evidence that female and male scholars differ in age. Both groups are, on average, in their late 20s, with very similar age ranges.

Total Numbers of Fines

Fine Payments (2025-2026) Quarter 4					
1	Patience H. Dalieh	Wuhan, Hubei	6.00	6.00	-
2	Antoinette H. Dickson	Hangzhou, Zhejiang	3.00	3.00	-
3	Erica N. Eric	Qingdao, Shandong	3.00	3.00	-
4	Archie Harris	Linyi, Shandong	3.00	3.00	-
5	Hon. Olano T. Bloh	Nanjing, Jiangsu	3.00	3.00	-
6	Harris M. Bowulo	Beijing	3.00	3.00	
7	Samuel Troh	Nanjing, Jiangsu	3.00	3.00	-
8	Lloyd J. Pewee	Qinhuangdao, Hebei	3.00	3.00	-
9	Benilyn F. Wilson	Zhengzhou, Henan	3.00	-	3.00
10	Edlijah Wirewulu	Jingzhou, Hubei	3.00	-	3.00
11	Mohammed D. Keita	Hengyang, Hunan	3.00	3.00	-
12	Vanessa	Xi'an, Shaanxi	3.00	3.00	-
13	Alvin T. Kowula	Jinhua, Zhejiang	3.00	-	3.00
14	Tisdell Nagbe Jr.		3.00	-	3.00
15	Joseph Yeanay Jr.	Chongqing	3.00	3.00	-
16	Steven D. Faika		3.00		3.00
17	Jenneh Bonah	Jinan, Shandong	3.00	3.00	-
18	Melvin W. Bee	Shanghai	3.00	3.00	-
19	Leroy E. Mitchell	Fuzhou, Fujian	3.00	3.00	-
20	Alvina C Dehwaye	Fuzhou, Fujian	3.00	3.00	-
21	Anthony Yoursee	Beijing	21.00	21.00	-
22	John T. Twalla	Ningbo, Zhejiang	3.00	3.00	-
23	Gloria JN Woerman	Fuzhou, Fujian	3.00	3.00	-
		Total	90.00	75.00	15.00
		Grand Total	**1,194.00**	**411.00**	**650.00**

5.7 Challenges of the National Secretariat

During Quarter Four, the National Secretariat faced several operational constraints arising from heightened workload demands and the simultaneous management of multiple national-level initiatives alongside continuous support to city chapters. The convergence of responsibilities, coupled with increasing expectations from stakeholders, placed notable pressure on available administrative capacity. At various points, this strain affected the Secretariat's ability to respond to all requests with optimal speed and efficiency. Despite these challenges, the Secretariat maintained its commitment to service delivery, though the period underscored the need for strengthened capacity and more streamlined operational mechanisms moving forward.

5.8 Conclusion

In conclusion, Quarter Four signified a period of sustained progress and purposeful execution for the National Secretariat. Through reinforced communication systems, broadened digital outreach, targeted knowledge-building initiatives, and strengthened operational support to city chapters, the Secretariat further advanced LSUIC's institutional capacity and visibility. The collective achievements of the quarter provide a solid foundation for continued organizational development, improved coordination across structures, and deeper engagement with the Union's membership in the periods ahead.

Appendices

MEET MEMBERS OF THE NATIONAL SECRETARIAT

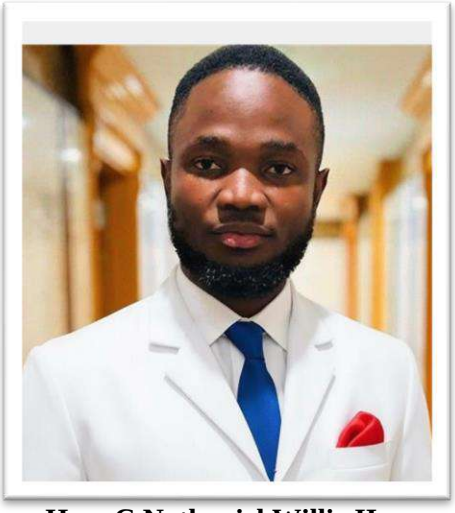

Hon. C Nathaniel Willie II
National Secretary General

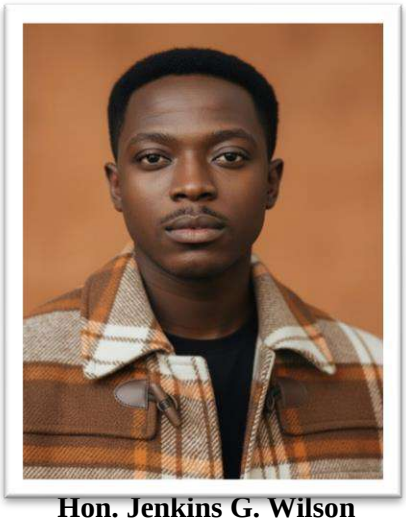

Hon. Jenkins G. Wilson
National Deputy Secretary General

Hon. T Johnson Yarkpawolo
Secretary General
Zhejiang

Hon. Eugene Sulonteh Bono
Secretary General
Wuhan

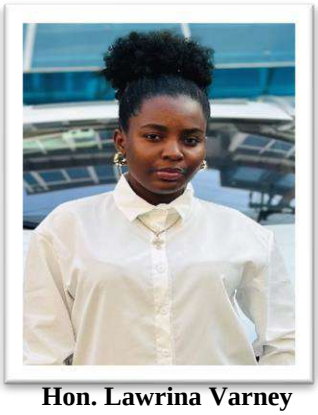

Hon. Lawrina Varney
Secretary General
Jinan

Hon. Bathsheba Howelley
Secretary General
Beijing

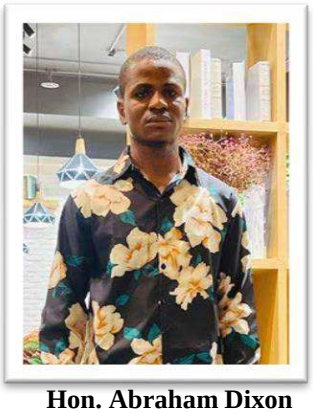

Hon. Abraham Dixon
Secretary General
Shanghai

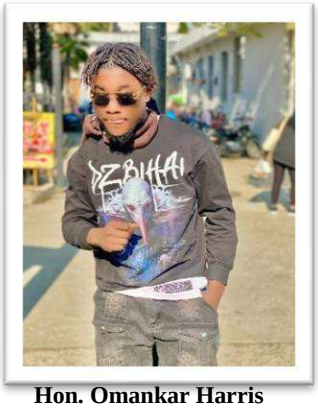

Hon. Omankar Harris
Secretary General
Nantong

Hon. Gabrielyn P. Kemokai
Secretary General
Zhengzhou

Hon. Jonathan J.S. Luciny Jr.
Secretary General
Hangzhou

Hon. Sumo Blama Weefar
Secretary General
Huai'an

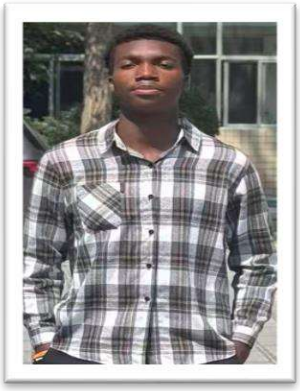

Hon. Robert Mbaku
Secretary General
Shaanxi

Enssah Fayia Momoh
Secretary General
Suzhou

Pictorials from City Activities

Xuzhou City

Zhenjiang City

Wuhan City

Changchun City

.

Qingdao City

Huzhou City

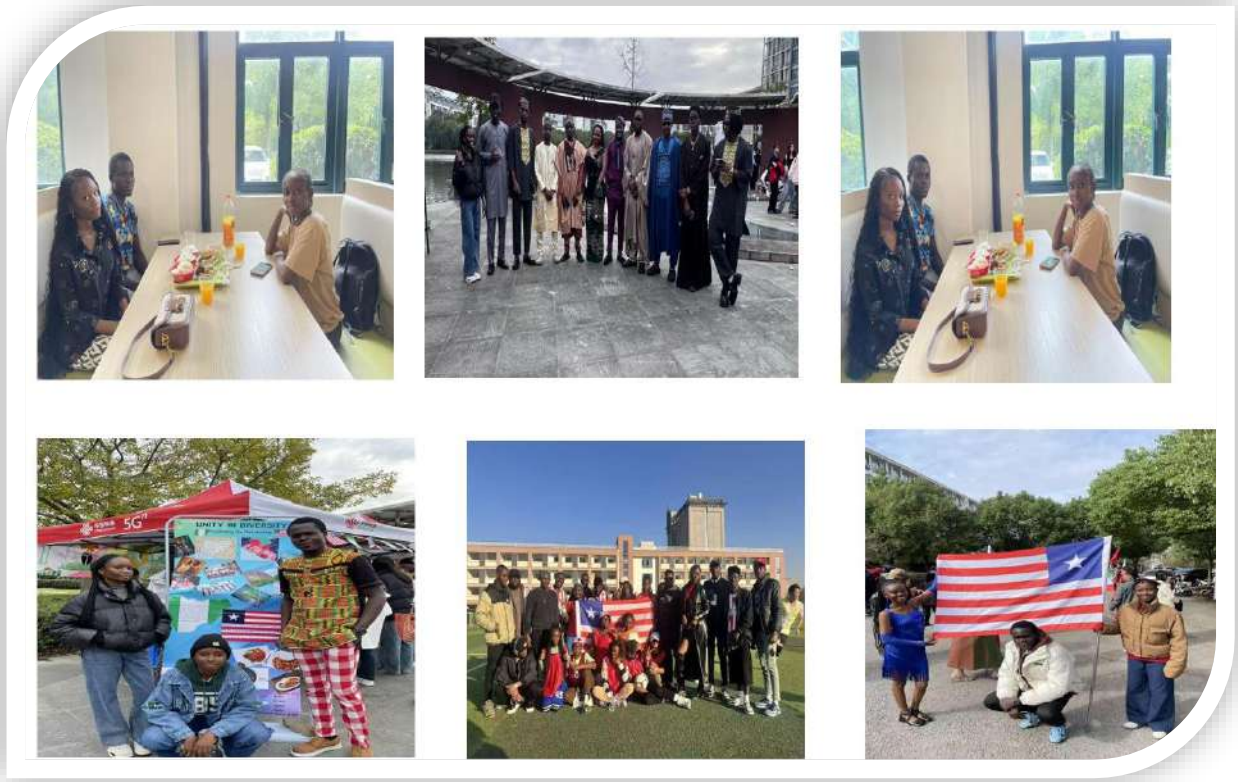

Hangzhou City

Refreshment: The event concluded with a communal meal featuring traditional dry rice and

Jinhua City

Taizhou City

Figure 1: *Participation in the Taizhou City African Cup of Nations*

Figure 2: *International Cultural Festival at Taizhou University on June 6, 2026*

Figure 4: *Combined Taizhou & Ningbo team after winning the provincial football tournament.*

Figure 3: *Zhejiang Provincial Conference in Ningbo June 19-20, 2026.*

Signed:
Office of the National Secretariat
LSUIC-2025-2026